RUSSELL McVEAGH
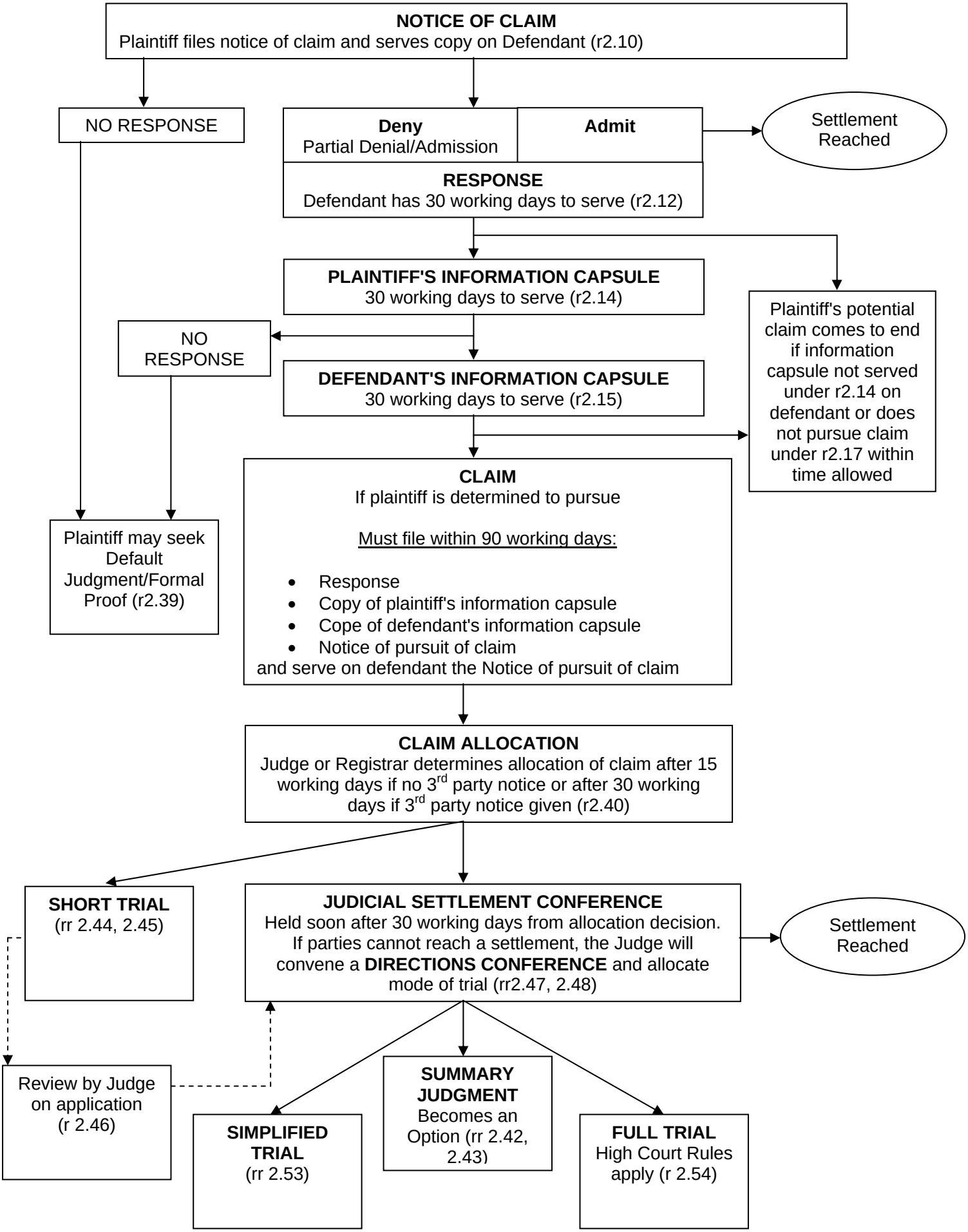
DISTRICT COURT OVERVIEW